1973

HOBART
[redacted]

HISTORY

DO NOT CIRCULATE

What a difference a year makes!

HG 1-4-73

Dec. 30, 1971

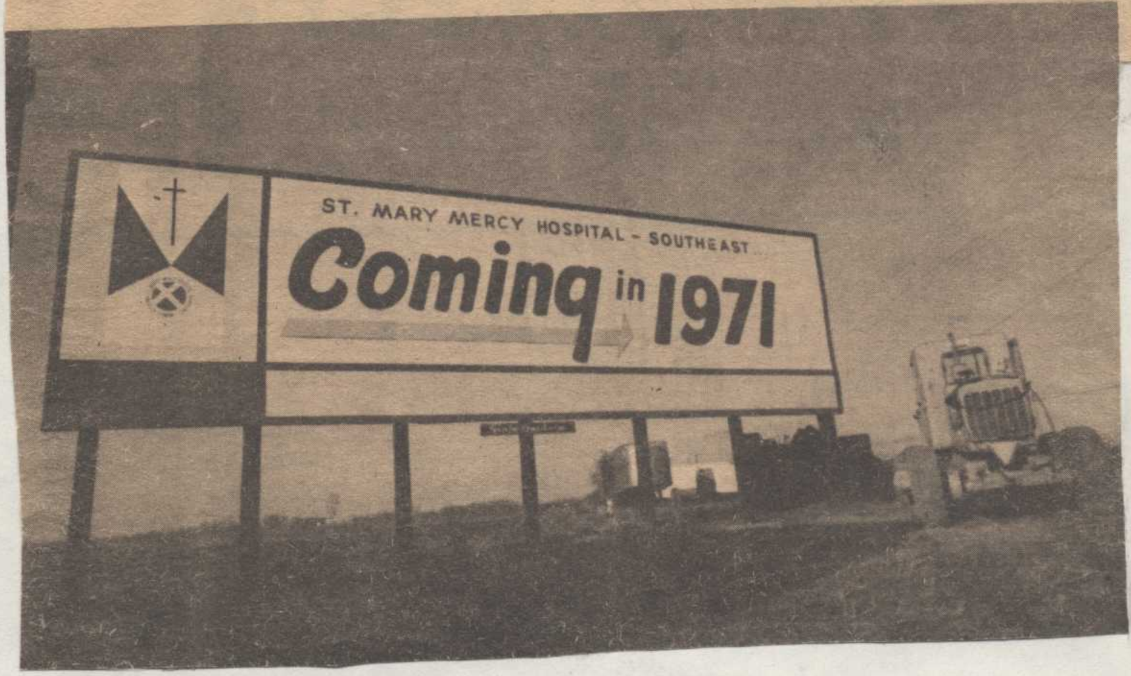
ST. MARY MERCY HOSPITAL - SOUTHEAST...
Coming in 1971

HG 1-4-53

HG1-4-73 April, 1972

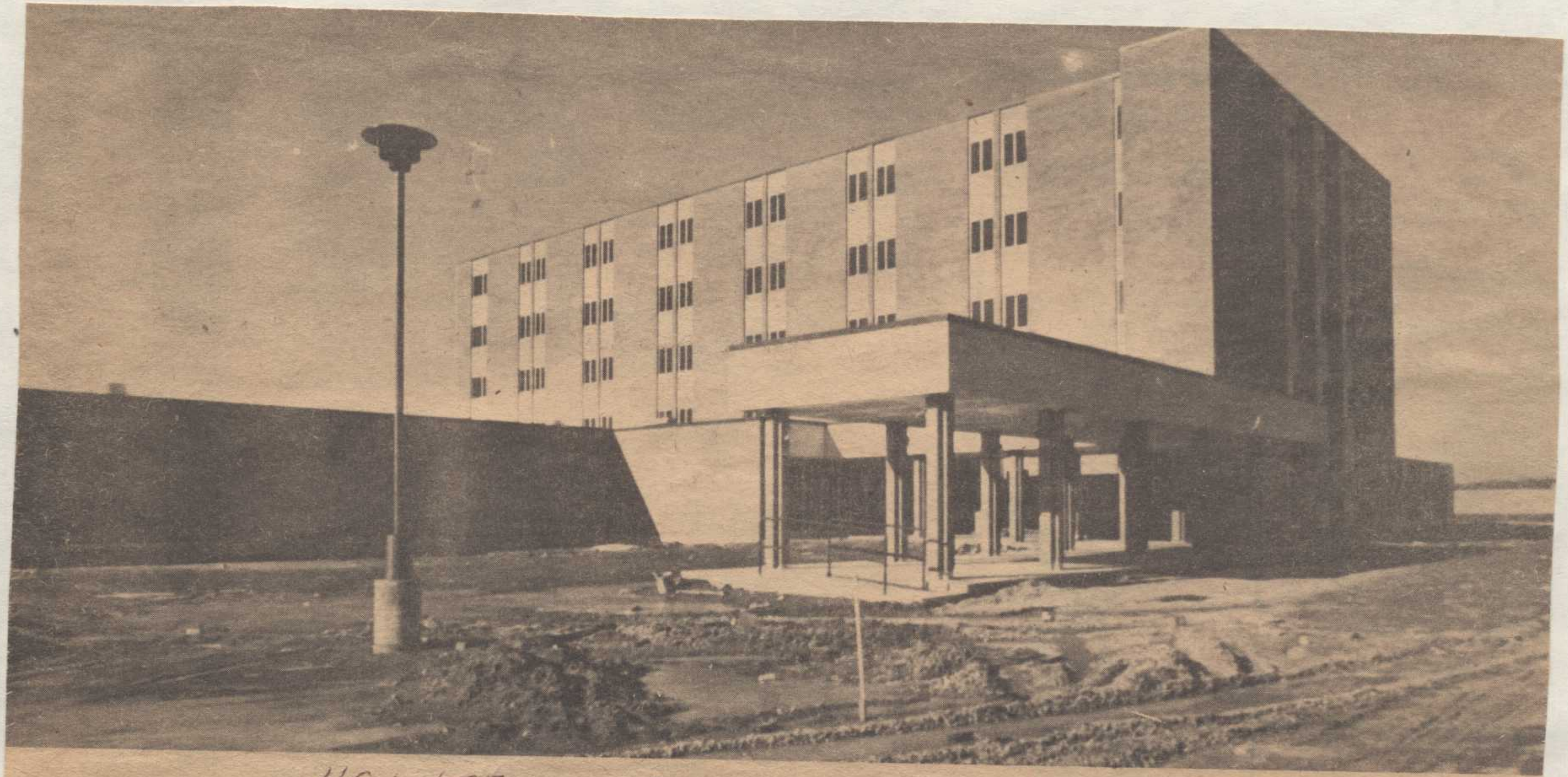

146 1-4-73

Dec. 30, 1972